

# Emergency Medicine

---

RESIDENCY PROGRAM AT  
**LewisGale Medical Center**

# Welcome to the Emergency Medicine Residency Program at LewisGale Medical Center

The Emergency Medicine Residency Program at LewisGale Medical Center is part of the HCA Healthcare Graduate Medical Education network. HCA Healthcare is the nation's leading provider of quality, patient-centered care. We are also the leader in graduate medical education, all brought together by a single mission:

**Above all else, we are committed to the care and improvement of human life.**

ACGME ID: 1105100210

## Salary

PGY1	PGY2	PGY3
\$54,267	\$55,869	\$57,637

Congratulations on reaching this point in your journey through medicine! The next few years will shape who you are as a physician and as an individual. Residency training marks the commencement of your career. You will have the opportunity to master the fundamentals of patient care, medical knowledge acquisition, scholarly activity, and exploring possible sub-specialty interests. We are very excited to have you here at LewisGale.

The Emergency Department at LewisGale Medical Center, which is eight miles from the Appalachian Trail, treats approximately 67,000 patients per year and is growing. We have the volume and diversity of patients necessary to teach you to care for whatever comes your way.

Our teaching faculty have a wide diversity of skill-sets, back grounds and interests that will expand your comfort zone. Residents rotate through the Emergency Departments 25 times before training is over. PICU and Trauma rotations are centered at Chippenham Hospital, one of the busiest emergency departments in Virginia. We believe Emergency Medicine is best learned in the Emergency Department.

You will thrive at LewisGale Medical Center where graduate medical education has only recently begun and is in a state of growth. You will have influence. Didactics are not lecture-based but rather a flipped-classroom model is incorporated into the curriculum along with three simulation labs. Welcome!

**John M. Stadnyk, MD**

Interim Emergency Medicine Program Director



## Our Faculty



### **John M. Stadnyk, MD**

Interim Emergency Medicine / Program Director

Dr. Stadnyk attended Eastern Virginia Medical School and completed his residency training at The George Washington University School of Medicine in 2003. He has worked clinically at Lewis Gale Medical Center since 2007, and his specialty interests include Wilderness Medicine, Sports Medicine, and education. When not in the Emergency Department he enjoys helping coach his kids' cross country teams, working with his son's Scout troop, and training for a variety of endurance athletic events.



### **Daniel Sapp, DO**

Core Faculty

Dr. Sapp attended West Virginia School of Osteopathic Medicine, and later completed his residency in Emergency Medicine in Upstate New York. He has been working clinically at LewisGale Medical Center since 2019 and is also the Stroke Medical Director and the Associate Program Director for the Residency program. He enjoys going to Smith Mountain Lake with his wife and 4 kids, and will occasionally show off his dancing skills to the residents.



### **Eliza Jacob, DO**

Core Faculty

Dr Jacob attended VCOM for her medical school training, and later completed an intern year in medicine before completing her Emergency Medicine residency in New York. She started working in 2018 in Georgia and has been with LewisGale Medical Center since 2019. She enjoys cooking, playing tennis and enjoying time outdoors.



### **Jeremy Webb, MD**

Core Faculty

Dr. Webb has been practicing emergency medicine since 2013. He attended Wake Forest University School of Medicine and completed residency training at Wake Forest Baptist Health in Winston-Salem, NC. Specialty interests include acute resuscitation, critical care, airway management, point of care ultrasound, education, and the history of medicine. In his spare time he enjoys hanging out with his wife and two children, strumming guitar, playing disc golf, and going to see live music.



### **Michael Jones, PharmD**

Faculty

Mike earned his Doctor of Pharmacy from Campbell University in 1996. He has 20 years' experience as a clinical pharmacist. He has spent the last 12 years as a clinical pharmacist in critical care and emergency medicine. He is also an EMT and is active with EMS. In his spare time, Mike enjoys spending time with his family and working on his farm.

## Current Residents



**Tess Ferguson, DO**  
Lincoln Memorial College of  
Osteopathic Medicine



**David Singer, DO**  
New York Institute of  
Technology College of  
Osteopathic Medicine



**Micah Cornett, MD**  
University of Colorado



**Amy Kilzer, MD**  
University of  
Massachusetts



**Zach Glusman, MD**  
St. Georges School  
of Medicine



**Kendal McCarty, DO**  
VCOM - Carolinas



**Sang (Elliot) Park, MD**  
JC Edwards School of Medicine,  
Marshall University



**Wilson Pittman, MD**  
Indiana University School  
of Medicine



**Faraaz Bhatti, MD**  
University of Malta

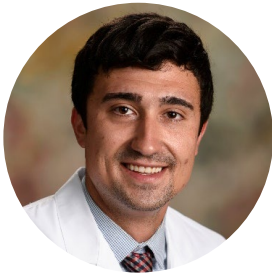

**Chris Cooney, MD**  
Wayne State University  
School of Medicine



**Kathryn Garcia, MD**  
Saba University  
School of Medicine



**Brandon Kuley, MD**  
Sidney Kimmel Medical College  
at Thomas Jefferson University



**Lee Loriston, DO**  
Nova Southeastern College of  
Osteopathic Medicine



**Beverly Nyokabi, MD**  
Ross University School  
of Medicine



**Tyler Starman**  
Wright State University  
Boonshoft School of Medicine



**Emily Yau**  
St. George's University  
School of Medicine

# About the Program

## Highlights

- Provide a cohesive, longitudinal three years program of robust training in the field of emergency medicine which ensures that residents acquire the skills necessary to care for a variety of patients.
- Provide opportunities for residents and faculty to engage in scholarly activity and teaching experiences with medical students and other trainees, in order to instill life-long learning in the field of emergency medicine.
- As a developing residency, residents will have impact on future of the residency and their training trajectory.
- Engagement with other specialty peers in multidisciplinary approach to learning to reduce specialty silos.

## Overview

The Emergency Medicine Residency is a 3-year program with 8 residents per year, for a total complement of 24. The program received accreditation from the Accreditation Council for Graduate Medical Education (ACGME) in April, 2020.

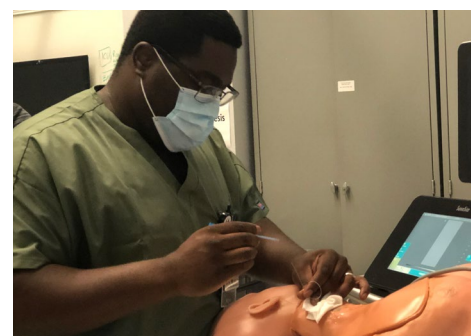
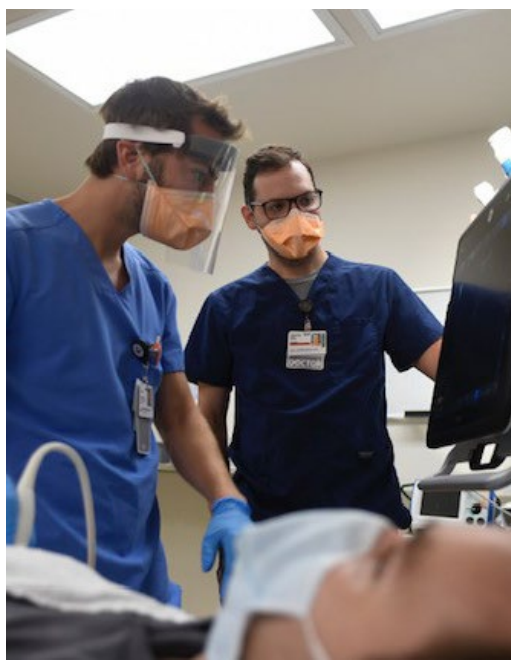
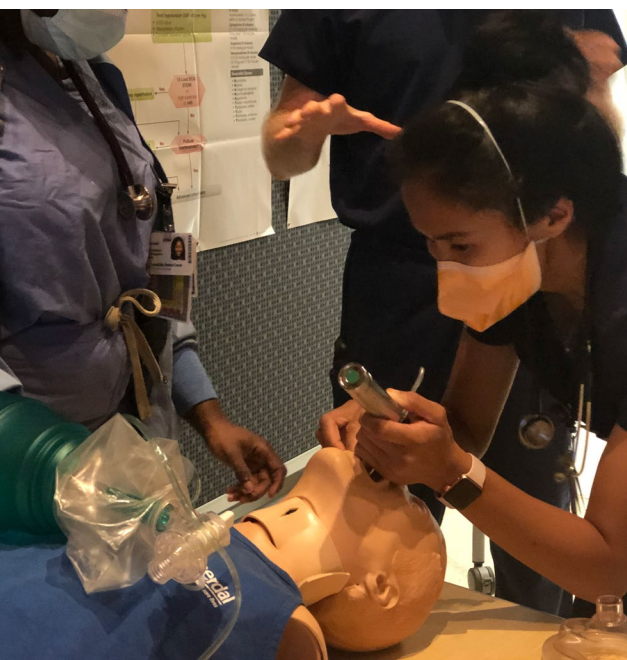



# Things to do in Roanoke VA and surrounding areas

- We are famous for our Mill Mountain Roanoke Star and Park – a “must see” on most visitors list, 88 foot manmade star (the largest in the world) sits on majestic Mill Mountain surrounded by landscaped city park, hiking and biking trails and a Zoo!
- Famous for our Blue Ridge Mountains
- Historical Downtown Roanoke attractions and many of local restaurants and coffee shops to choose from – Saturday farmers markets are also held here during the summer and fall.
- Elmwood park is local amphitheater where outdoor concerts and festivals are held
- Many hiking trails, greenways, parks and other outdoor activities to do in Roanoke and its surrounding areas
- Many historical buildings around Roanoke
- Virginia Tech is about a 40 minute drive from Roanoke – Hokie Sporting events
- Shopping malls and local boutiques
- Smith Mountain Lake offers boating, paddle boarding, jet skiing, and many other water activities



# About HCA Healthcare GME

HCA Healthcare is a comprehensive healthcare network with over 275,000 colleagues across more than 2,000 care facilities all committed to creating a positive impact every day. We continually invest in our colleagues and facilities to better serve our patients and local communities. The Graduate Medical Education (GME) programs seek to inspire tomorrow's physicians to care for and improve human life by focusing on patient-centered approaches to practicing the latest evidence-based medicine.

**To learn more about the benefits and expectations of training with an HCA Healthcare program, view our [Resident and Fellow Manual](#).**



Our residency and fellowship programs are in **59**  
hospitals located in **16** states

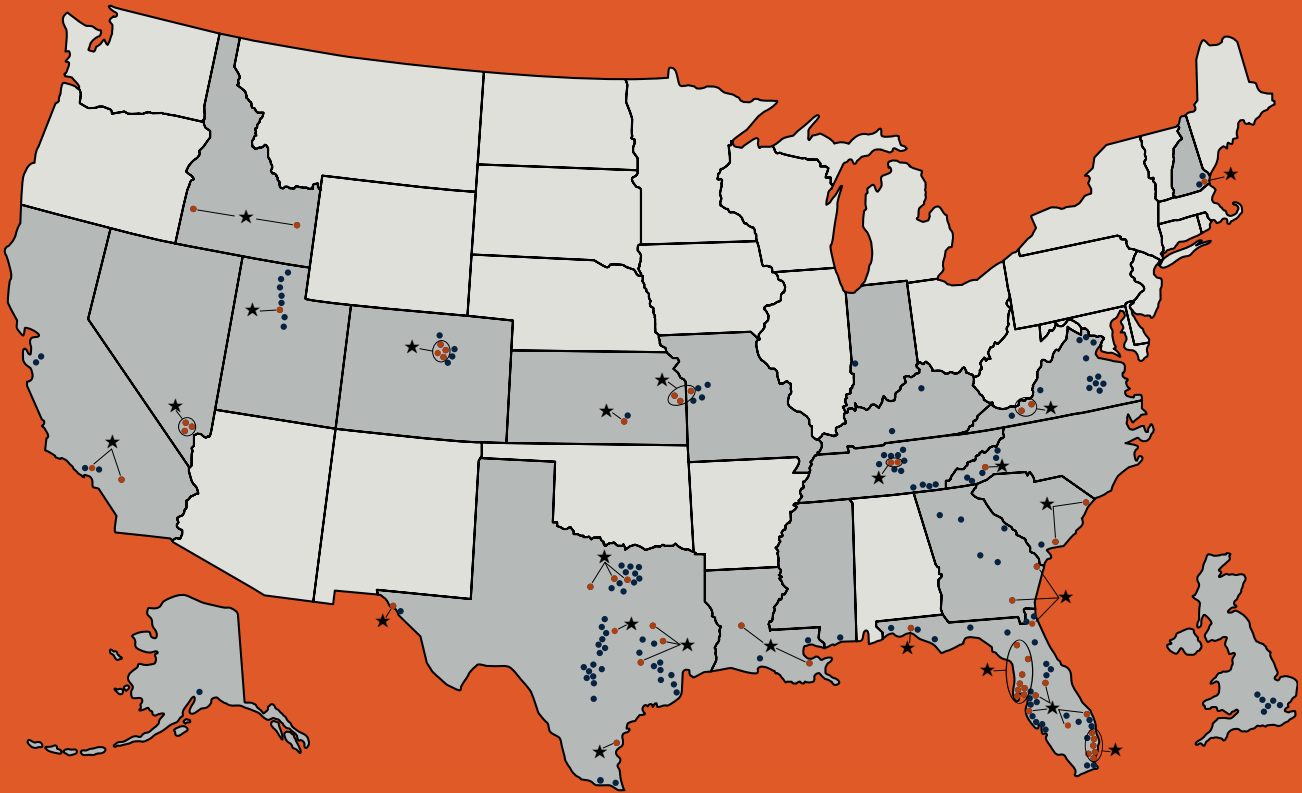

- ⊛ Residency or Fellowship Program
- HCA Healthcare Hospital



## Size

HCA Healthcare Graduate Medical Education is the largest sponsor of residency and fellowship programs across the nation.

**4,637**  
residents

**289**  
fellows

**218**  
specialty programs (residencies)

**79**  
sub-specialty programs  
(fellowships)



## Scholarly Activity

HCA Healthcare Graduate Medical Education provides a critical link between vigorous scholarly activity and real-world patient care from a sophisticated data repository of more than 32 million patient encounters each year.

**2,500+** HCA Healthcare GME scholarly activities in 2020-21.



## Clinical Training

Each year approximately five percent of all U.S. hospital services happen at an HCA Healthcare facility, including:

**32+ million** patient encounters  
**7.4 million** emergency room visits  
**215,000+** babies delivered

HCA Healthcare Graduate Medical Education is a leader in clinical experience.

- Nationally known physician expertise across the country
- Investments in facilities allowing the advancement of patient care
- High emphasis on simulation results and low patient incidents
- Higher patient touch than academic facilities
- Annual collaborative mass casualty event team training

# A commitment to scholarly activity

Based on more than 32 million patient encounters each year, our scholarly activity bridges the gap between compelling evidence and exceptional patient care.

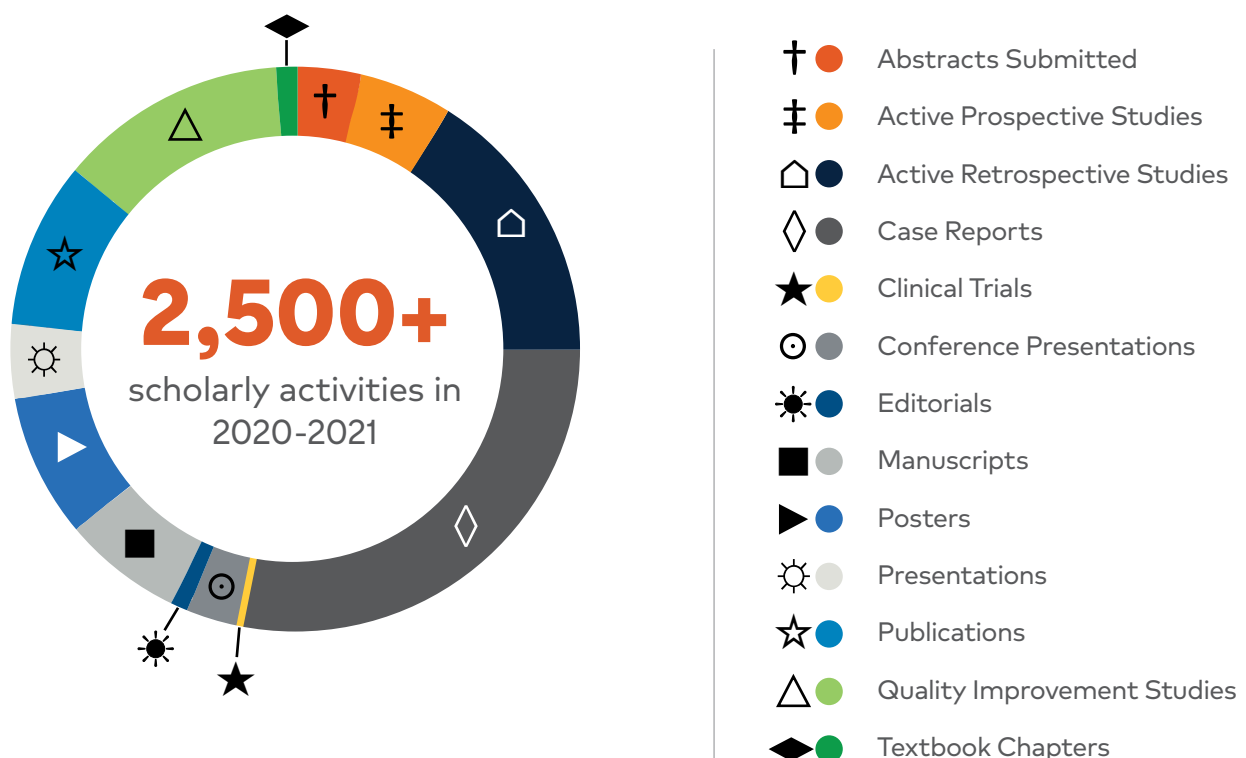

Our experiential learning is rooted in evidence-based medicine that leads to innovative, **real-world patient health solutions**.

Merging the rigor of **ACGME** accreditation with high patient touch, our residents and fellows deliver evidence-based care that demonstrates our mission to care for and improve human life.

We offer **National Grand Rounds** that leverage accomplished clinical expertise from across HCA Healthcare, bringing the nation's leading medical experts to our residency and fellowship programs.

#### **Notable Publications**

- *JAMA Internal Medicine*
- *Annals of Surgical Oncology*
- *CHEST Journal*
- *American Journal of Respiratory & Critical Care Medicine*
- *Obstetrics & Gynecology*

#### **Notable Presentations**

- American College of Cardiology
- Society of Critical Care Medicine
- American College of Physicians
- Society of Hospital Medicine
- American College of Surgeons

## **Influential Collaboration**

HCA Healthcare residents and fellows have access to talented, highly skilled teams of faculty, industry experts and dedicated researchers to guide them through their journey. Residents and fellows produce evidence that drives future practice by leveraging HCA Healthcare's national clinical data warehouse – the heart of our data ecosystem.

**HCA Healthcare Scholarly Commons** is a platform to collect, share and publish the variety of academic work created by the Graduate Medical Education community. During 2020, readership of those works eclipsed the 25,000 mark. Included on this platform is the **HCA Healthcare Journal of Medicine**, a peer reviewed scientific periodical focused on innovation, enhanced quality and developing new knowledge in clinical care and medical education for the benefit of all patients. In its first year of publication, the journal disseminated 86 articles in six issues as well as a seventh special issue on the COVID-19 pandemic.



# About HCA Healthcare

HCA Healthcare is one of the nation's leading providers of healthcare services and is comprised of 186 hospitals and more than 2,000 sites of care including surgery centers, freestanding ERs, urgent care centers, diagnostic and imaging centers, walk-in clinics and physician clinics in 20 states and the United Kingdom. With its founding in 1968, Nashville-based HCA Healthcare created a new model for hospital care in the United States.





**186** hospitals and more than **2,000** sites of care  
located in **20** states and the United Kingdom

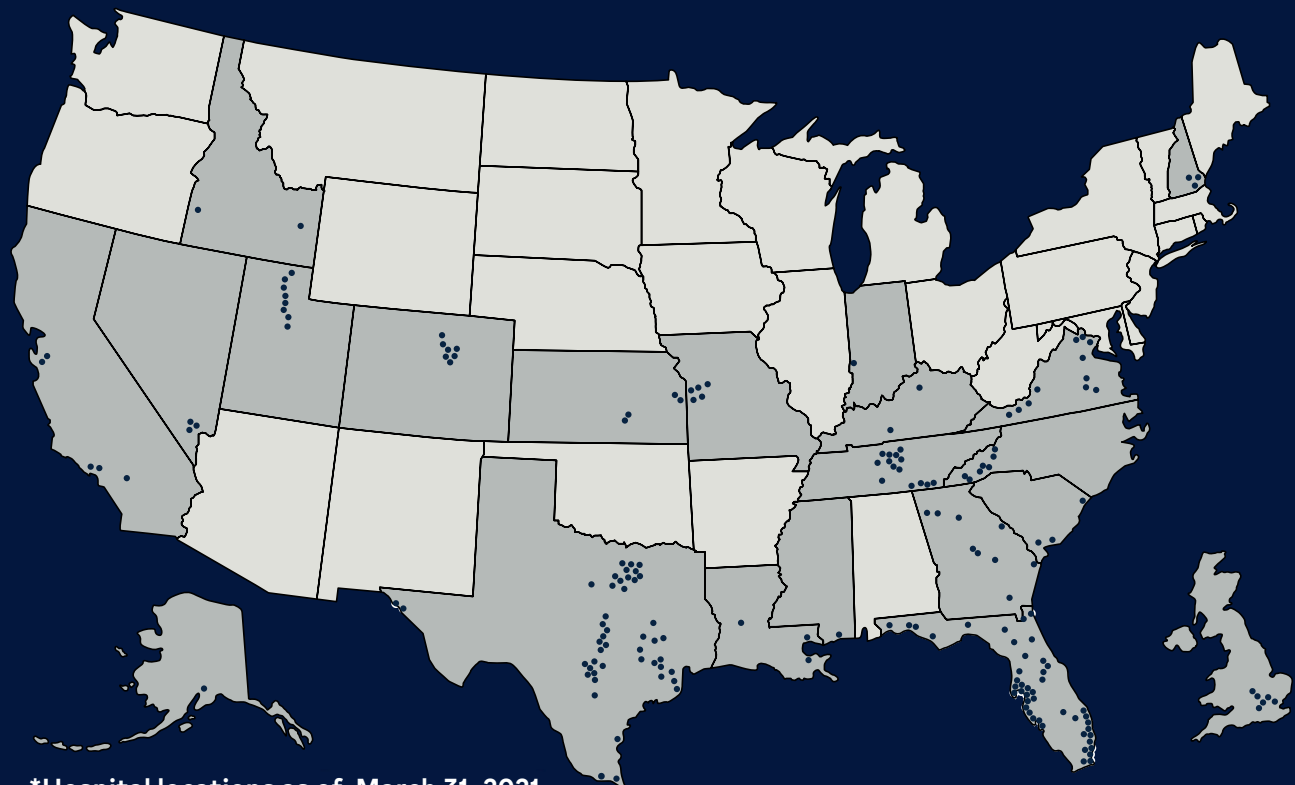

\*Hospital locations as of March 31, 2021

HCA Healthcare is one of the nation's leading providers of healthcare services and is comprised of 186 hospitals and more than 2,000 sites of care including surgery centers, freestanding ERs, urgent care centers, diagnostic and imaging centers, walk-in clinics and physician clinics in 20 states and the United Kingdom. With its founding in 1968, Nashville-based HCA Healthcare created a new model for hospital care in the United States.



## Size

**275,000**  
colleagues

**93,000+**  
registered nurses

**47,000<sup>^</sup>**  
active and affiliated physicians



## Patient Care

HCA Healthcare's U.S. hospitals provide approximately 5% of all inpatient hospital services in the country.

In 2020:

**32+ million**  
patient encounters

**7.4 million**  
emergency room visits

**215,000**  
babies delivered

View the **HCA Healthcare Community Impact Report** to learn more about our award-winning programs, technology advances and partnerships with community organizations to fulfill our commitment to the care and improvement of human life.



## Giving Back

**\$3.4+ billion**  
estimated 2020 cost for the delivery of charity care, uninsured discounts and other uncompensated care

**\$45 million**  
in charitable cash contributions provided across the enterprise in 2020

We are committed to expanding our relationships with our communities by investing **\$10 million** over the next three years in Historically Black Colleges and Universities (HBCUs) and Hispanic-Serving Institutions (HSIs) across our footprint.\*

\*Starting in 2021



## Industry Leader

Sarah Cannon, the Cancer Institute of HCA Healthcare, provides **state-of-the-art cancer care** close to home for hundreds of thousands of patients, a number unmatched by any single cancer center.

HCA Healthcare affiliates deliver healthcare services in **more than 150 languages and dialects.**

HCA Healthcare has treated more COVID-19 inpatients than any other health system in the U.S.

<sup>^</sup>Approximate

